Town of Byron Parks

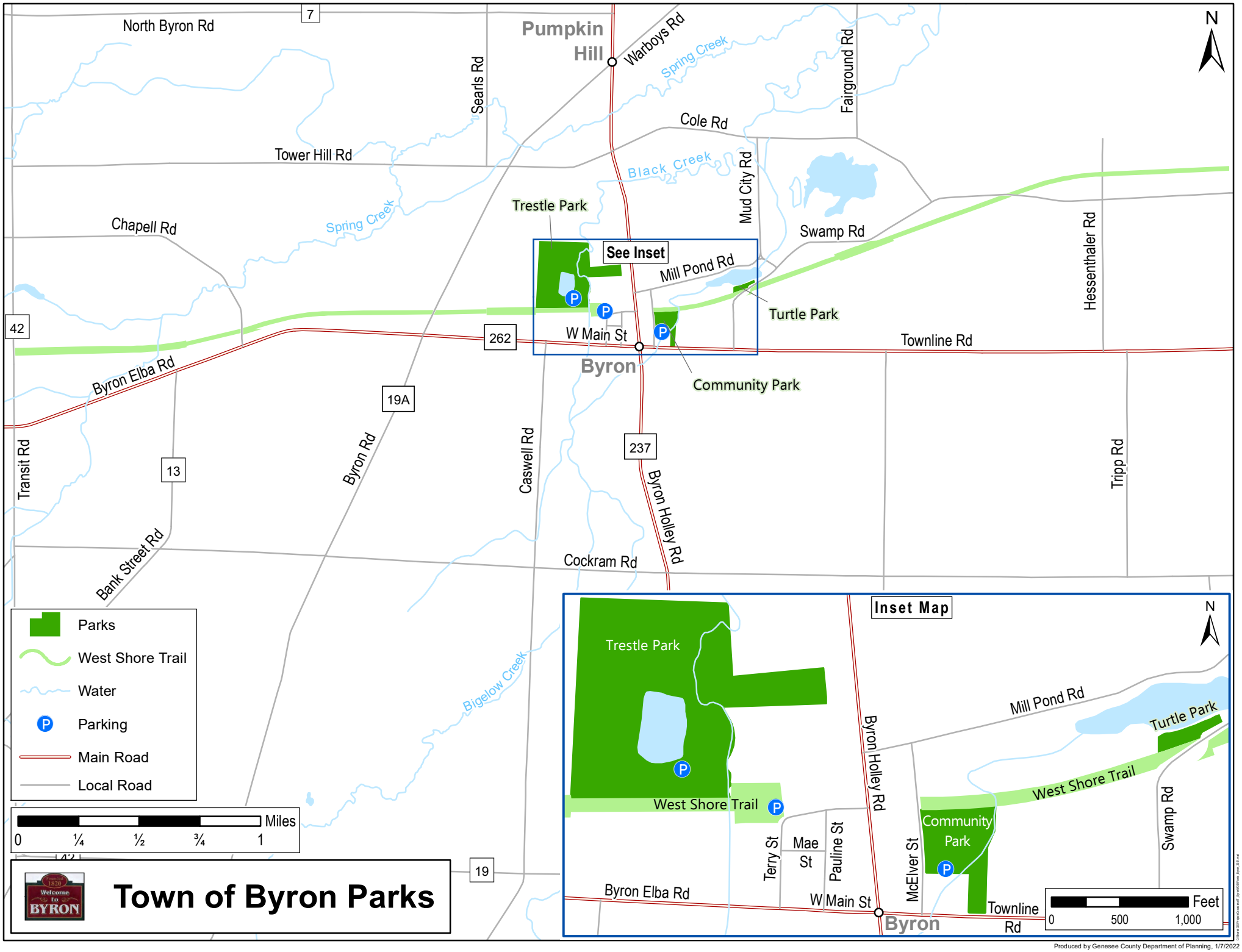

Welcome to BYRON 1820

Produced by Genesee County Department of Planning, 1/7/2022